

EAST SIDE ELEVATION

SECTION ON 'AA'

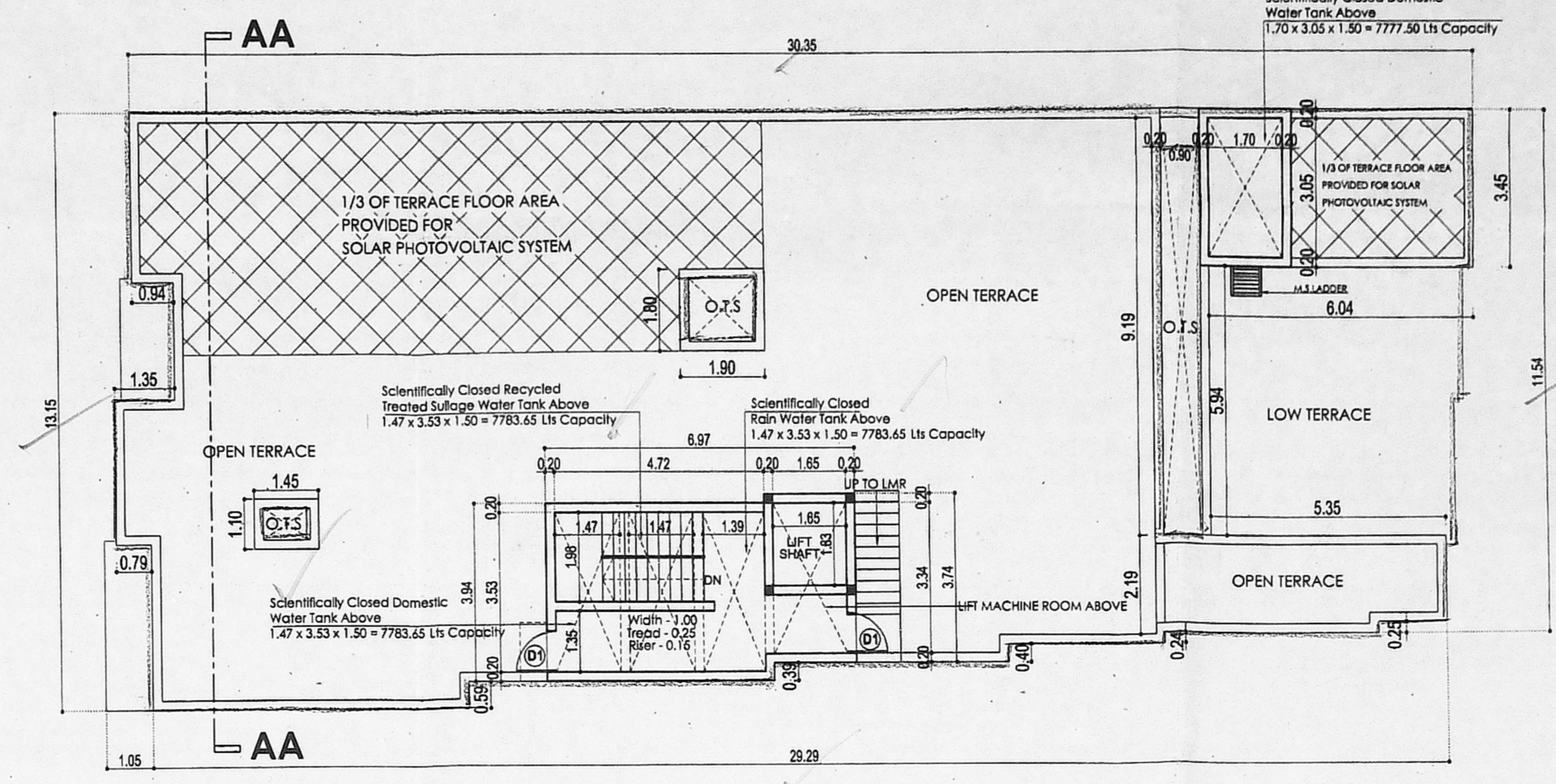

TERRACE FLOOR PLAN

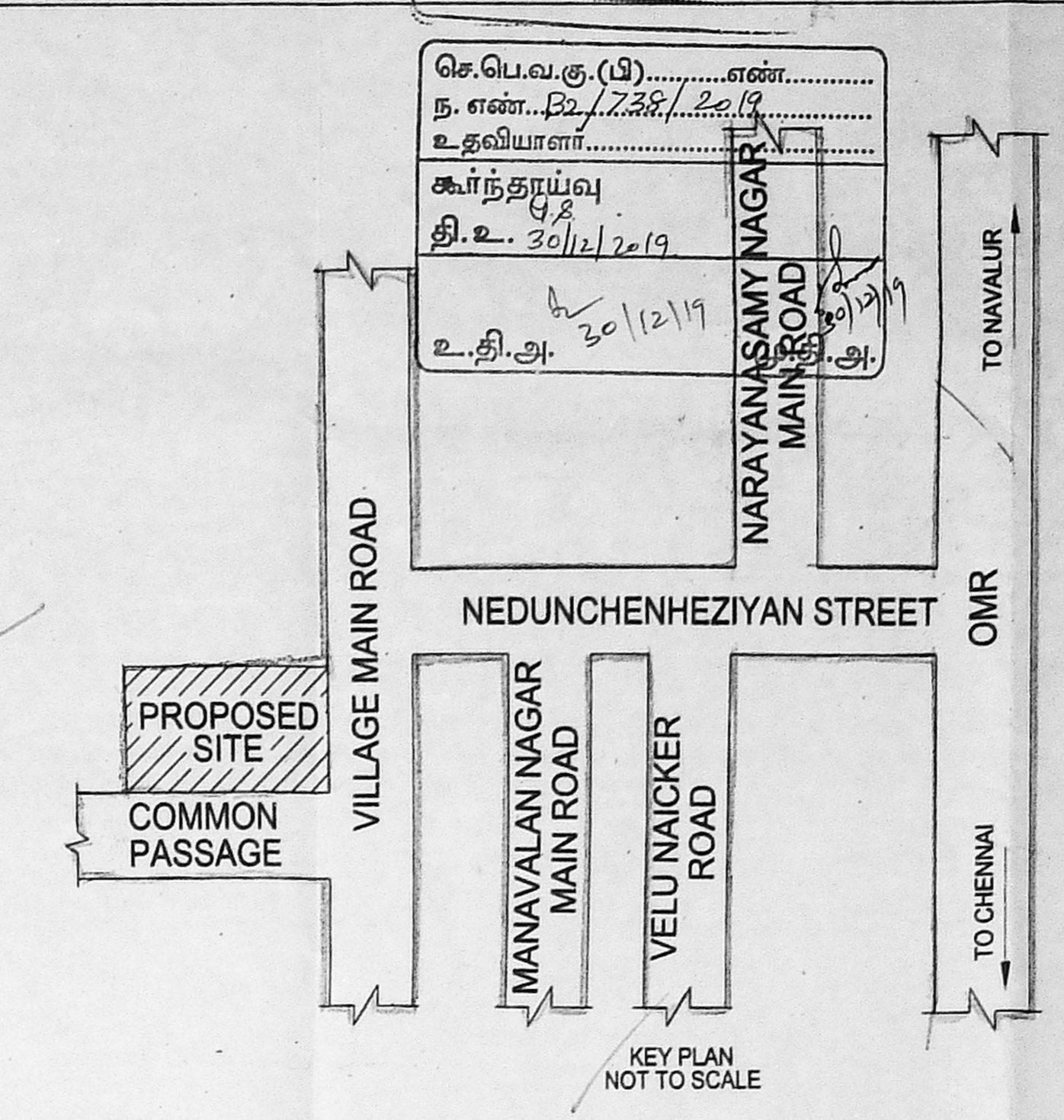

KEY PLAN NOT TO SCALE

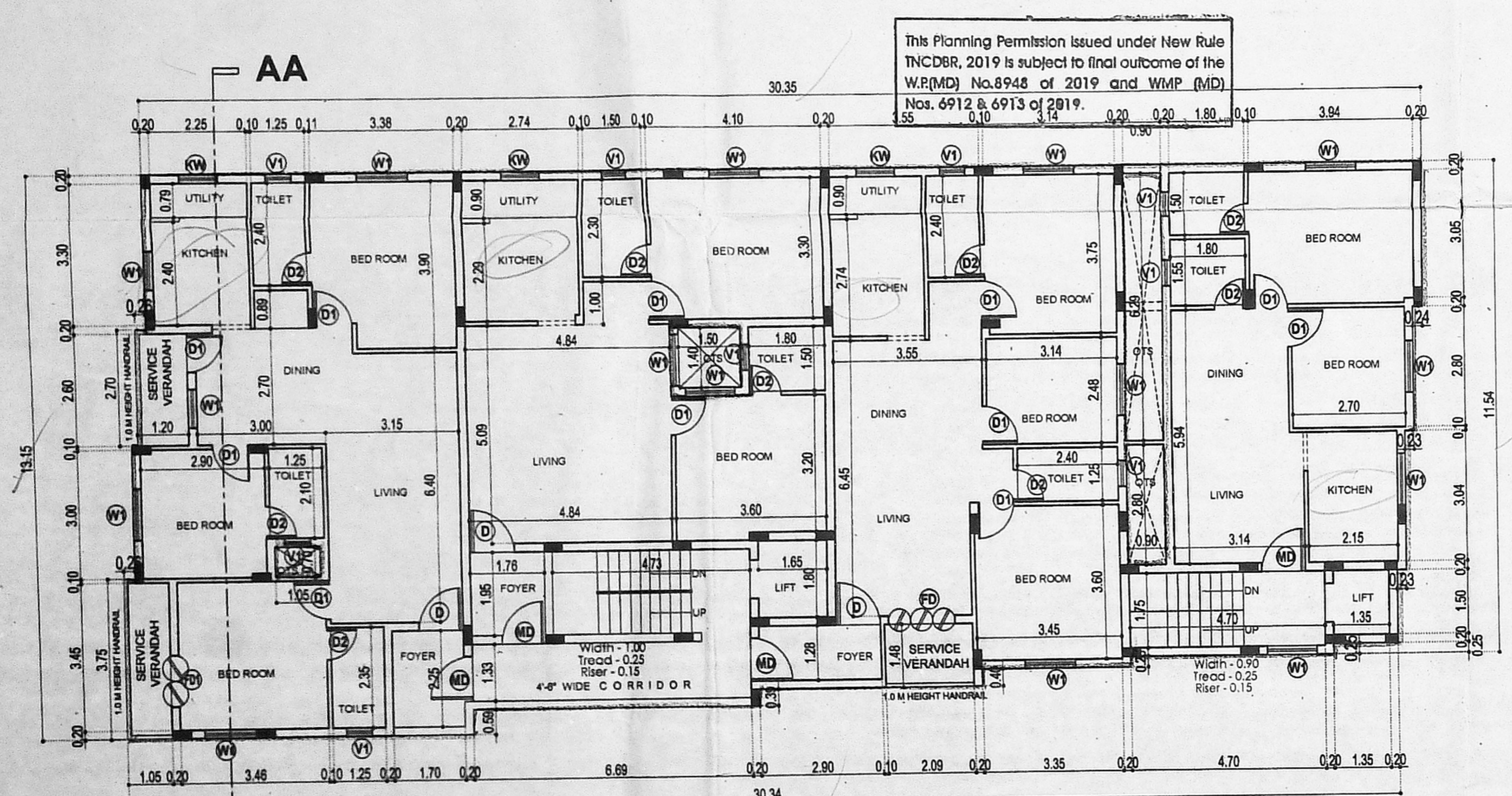

SECOND FLOOR PLAN

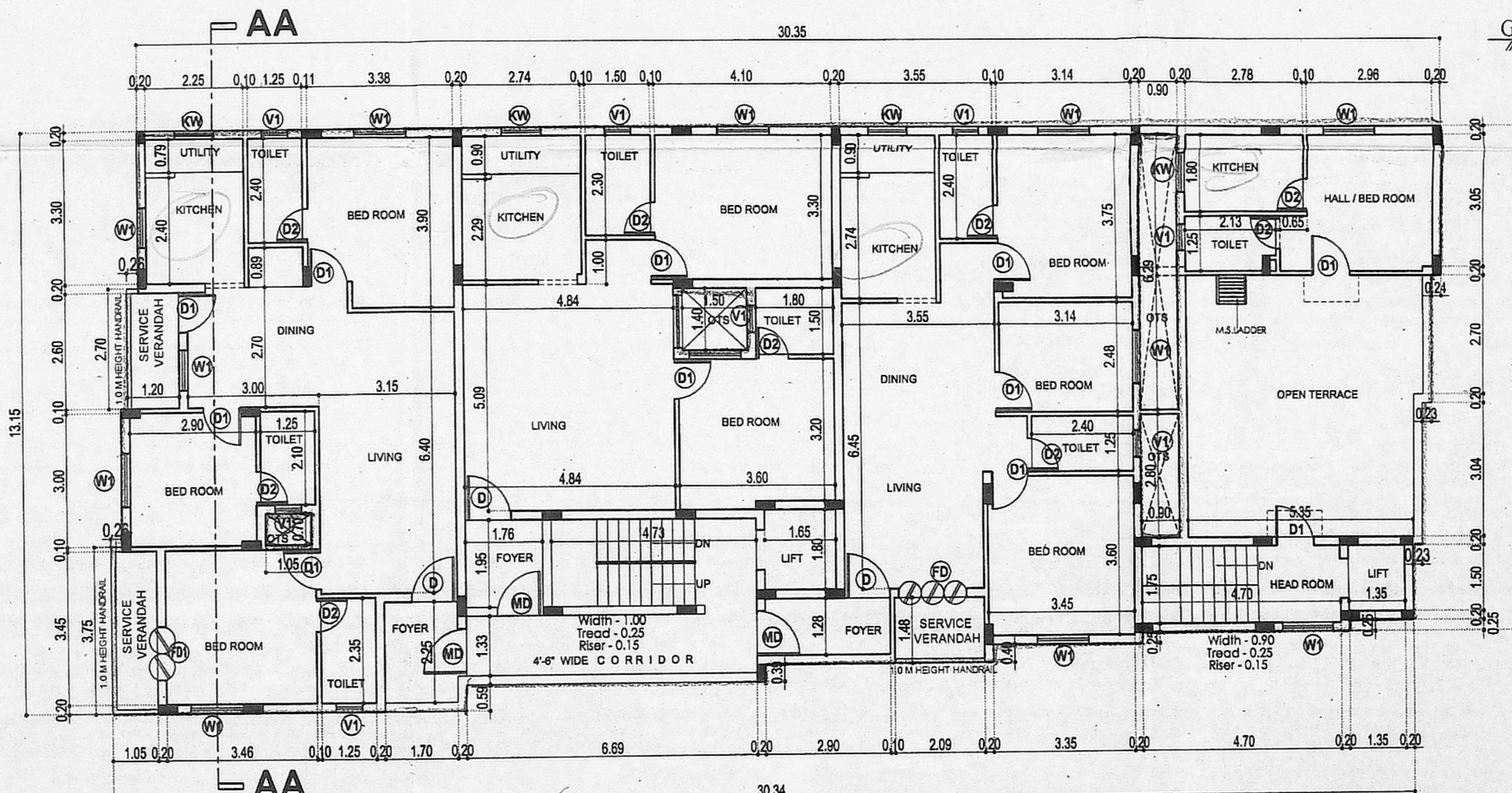

THIRD FLOOR PLAN (PART)

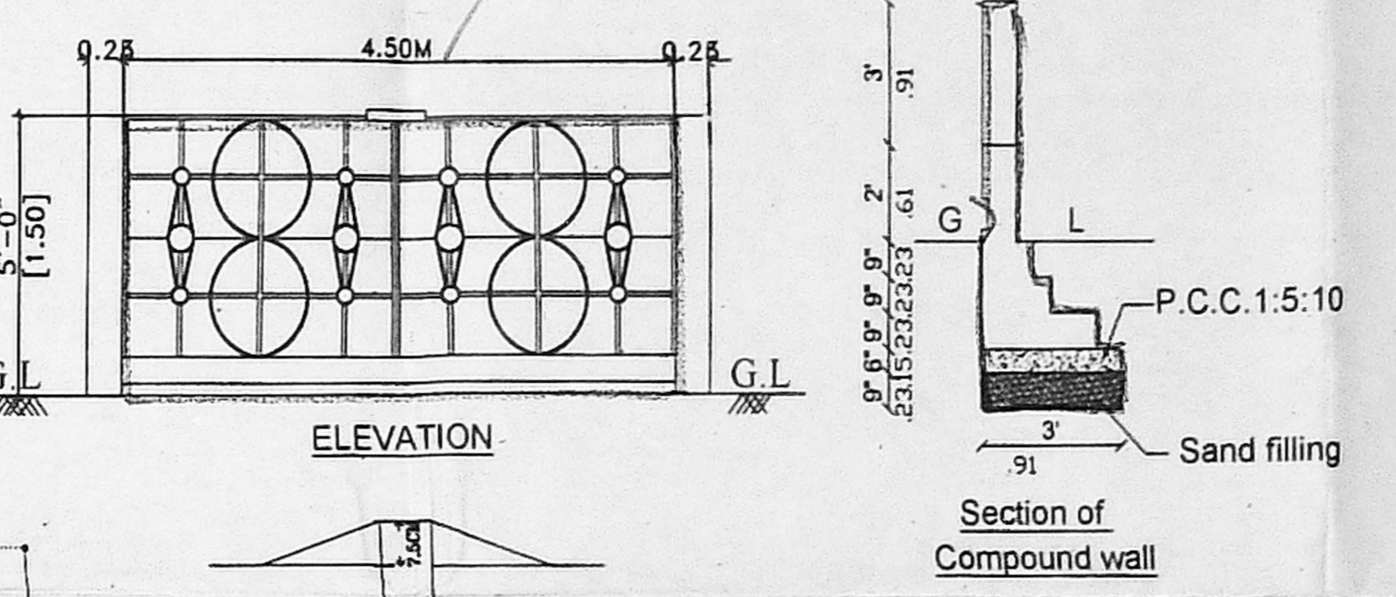

ELEVATION

Section of Compound wall

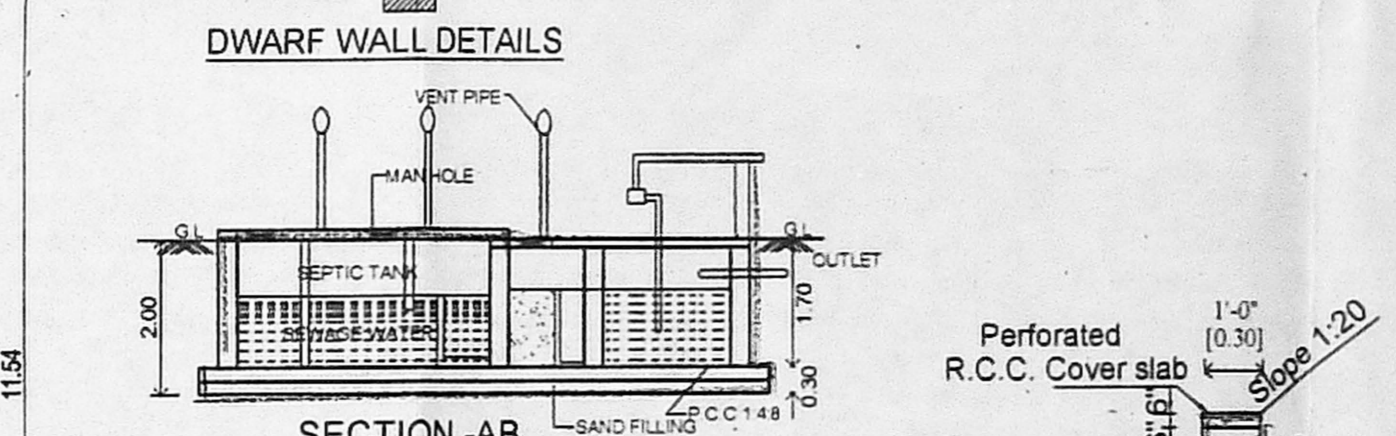

DWARF WALL DETAILS

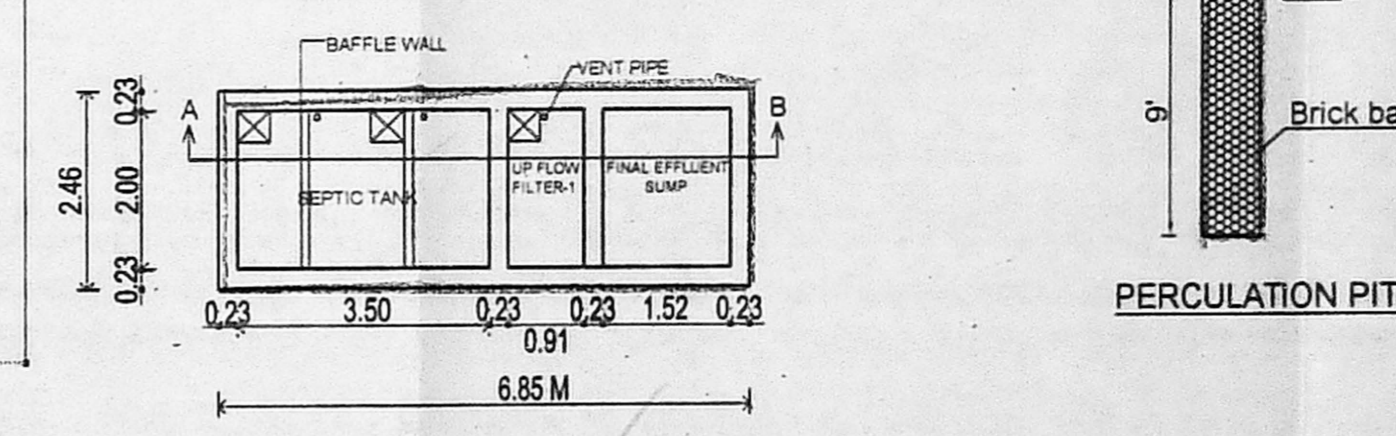

SECTION - AB

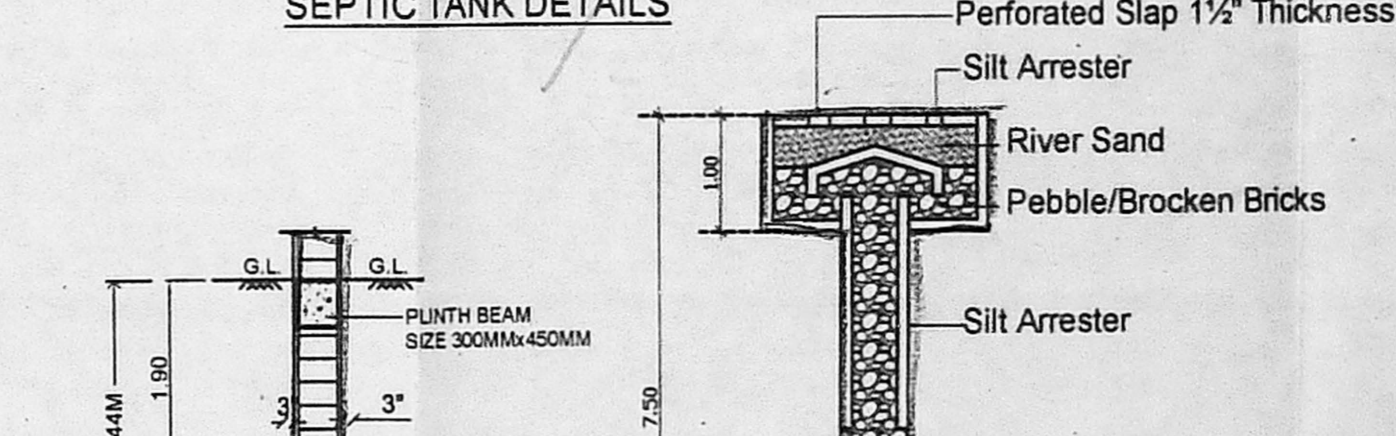

SEPTIC TANK DETAILS

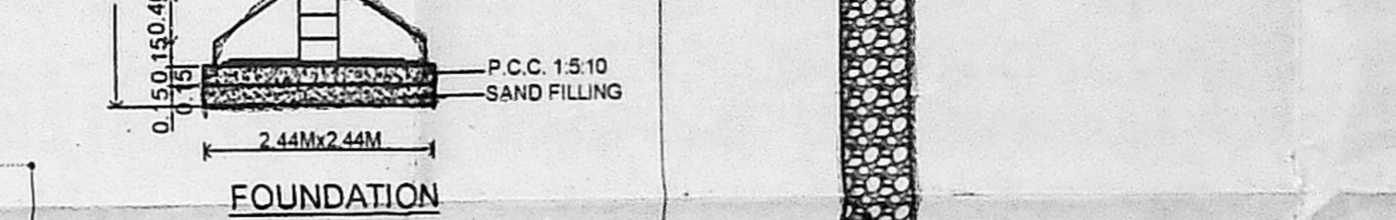

FOUNDATION

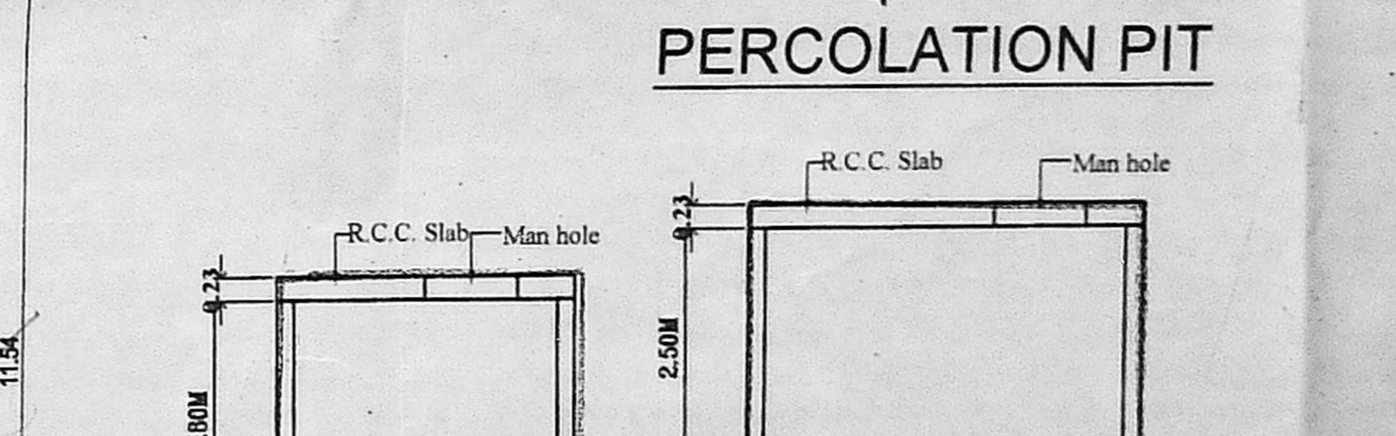

PERCOLATION PIT

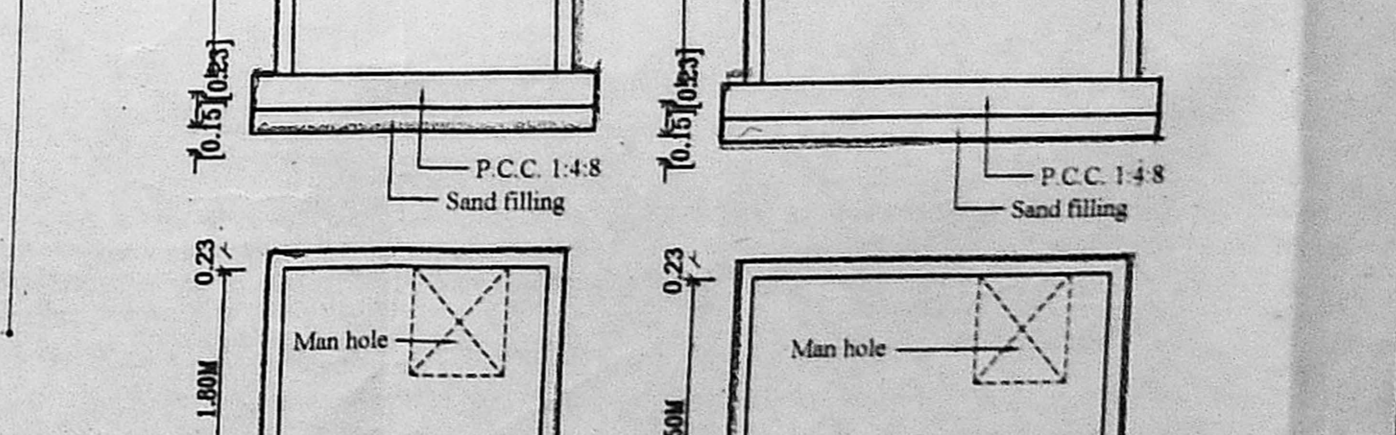

TYPICAL SUMP DETAILS (RAIN & SULLAGE WATER)

DOMESTIC WATER SUMP DETAILS

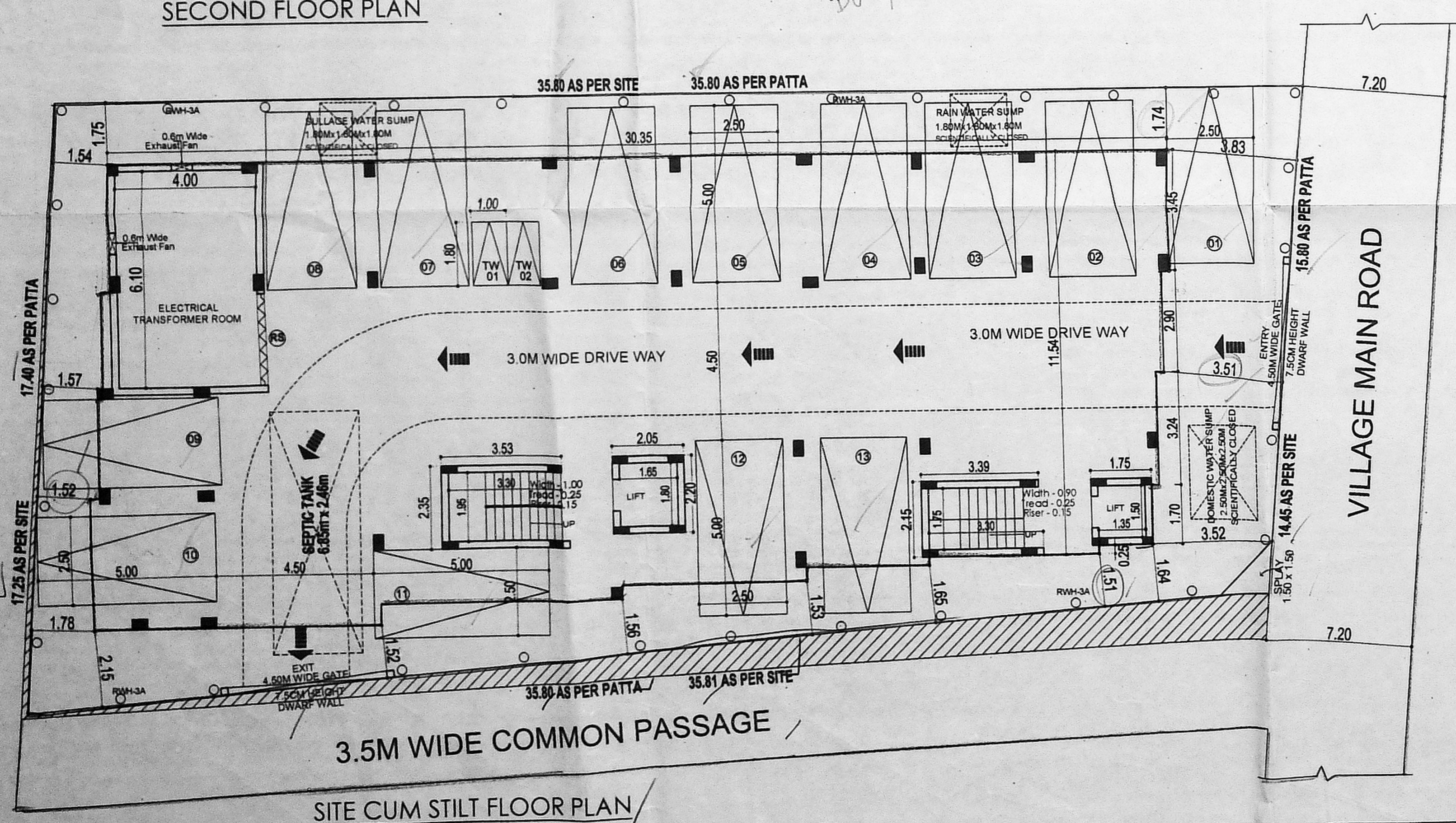

SITE CUM STILL FLOOR PLAN

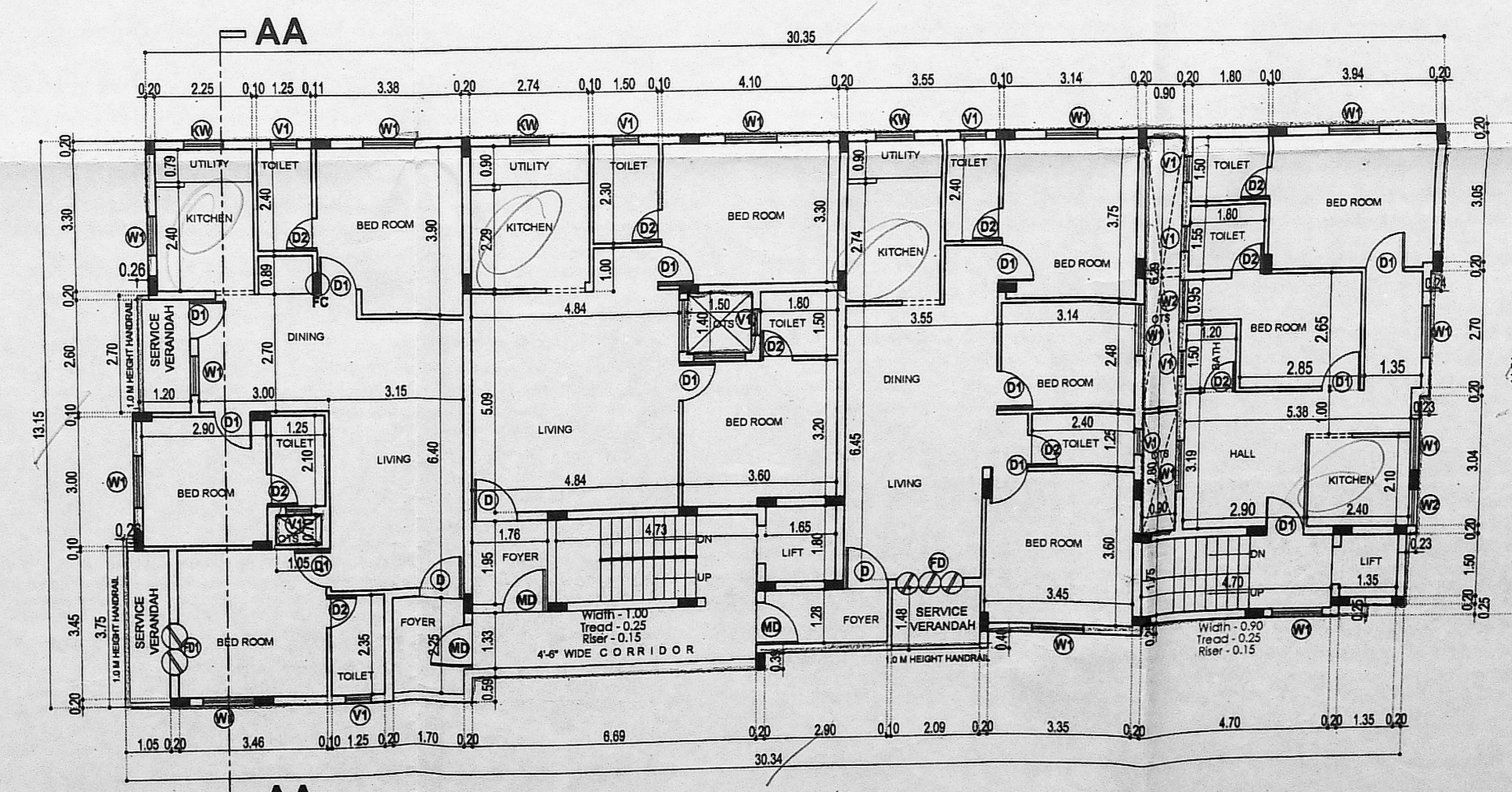

FIRST FLOOR PLAN

OFFICE COPY
 PLAN SHOWING THE PROPOSED
 CONSTRUCTION OF RESIDENTIAL
 BUILDING AT PLOT NO. A, VILLAGE MAIN
 ROAD, SHOLINGANALLUR,
 CHENNAI - 600 119. COMPRISED IN
 S.NO: 439/8C1B AS PER PATTA, OF
 SHOLINGANALLUR VILLAGE, WITHIN
 GREATER CHENNAI CORPORATION
 ZONE: 15, DIVISION: 197.

NOTE:
 PLOT REGULARIZATION BY GREATER
 CHENNAI CORPORATION VIDE PERMIT
 NO: RL / WDCN15 / 02323 / 2018,
 DATED: 18-12-2018.

SCALE 1:100.

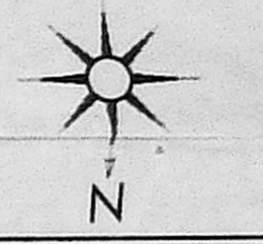

SCHEDULE OF JOINERIES

MD MAIN DOOR	1.00X2.13 (3'3"X7'0")
D1 DOOR	0.91X2.13 (3'0"X7'0")
D2 DOOR	0.75X2.13 (2'6"X7'0")
W WINDOW	1.37X1.22 (4'6"X4'0")
W1 WINDOW	0.91X1.22 (3'0"X4'0")
V VENTILATOR	0.81X0.81 (2'0"X2'0")

AREA STATEMENT

SITE EXTENT:-

AS PER PATTA	590.00 SQ.M.
AS PER DOCUMENT	594.20 SQ.M.
STILT FLOOR	28.60 SQ.M.
FIRST FLOOR	363.01 SQ.M.
SECOND FLOOR	363.01 SQ.M.
THIRD FLOOR PART	329.21 SQ.M.
TOTAL	1083.83 SQ.M.
F.S.I	1.84
TOTAL NO. OF DWELLINGS	12 nos
NO. OF CAR PARKING PROVIDED	13 nos
NO. OF TWO WHEELERS PROVIDED	2 nos

LEGEND

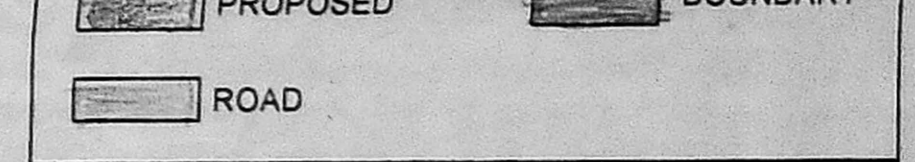

OWNER:

For SREENIVAS CONSTRUCTIONS

M. PARIMELAZHAGAN, M.E., FIV
 Registered Engineer Civil-1
 REIGR/112/05/208, DT-11-06-2019
 #2, Ganesha Avenue, NGO's Colony Main Road,
 Vadapalani, Chennai - 600 026.
 Mobile: 91768 19250

LICENSED SURVEYOR